

2025

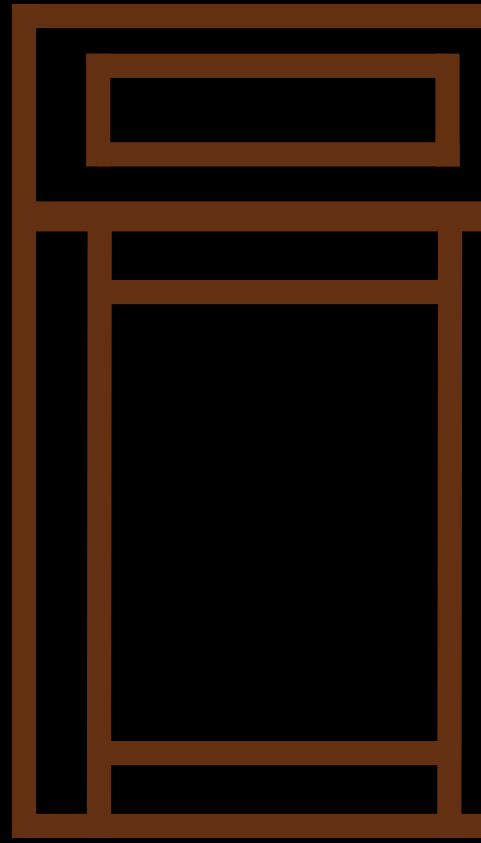

faocabinetry
Group Shaker B Catalog

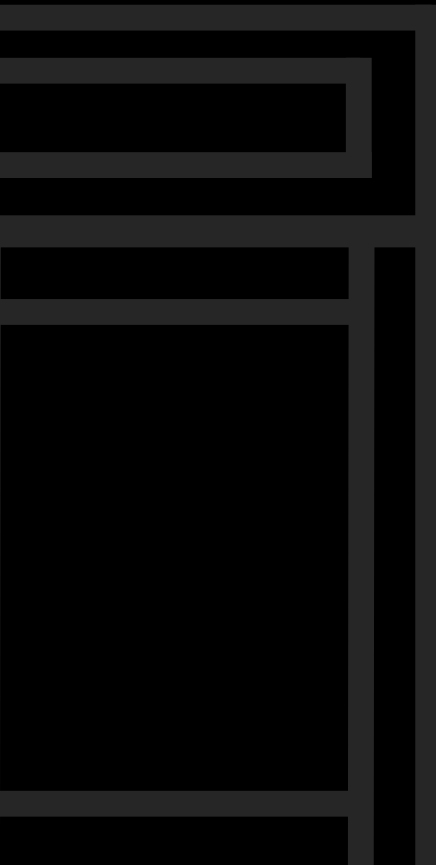

This catalog is for the following cabinets:

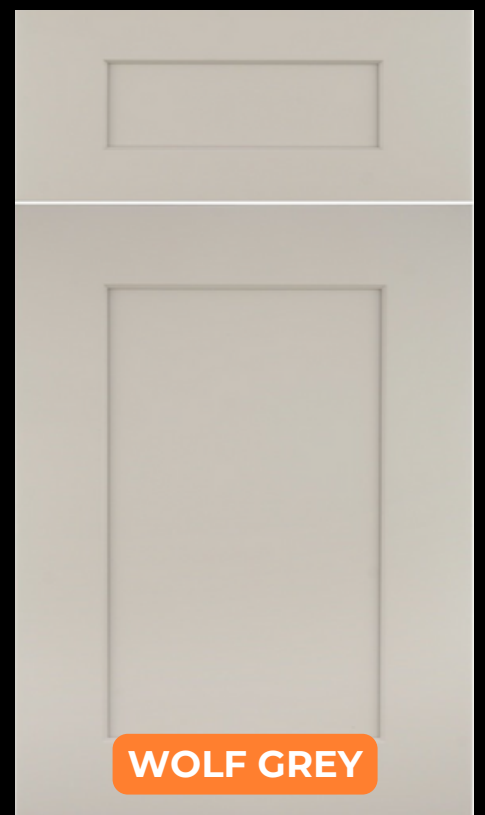
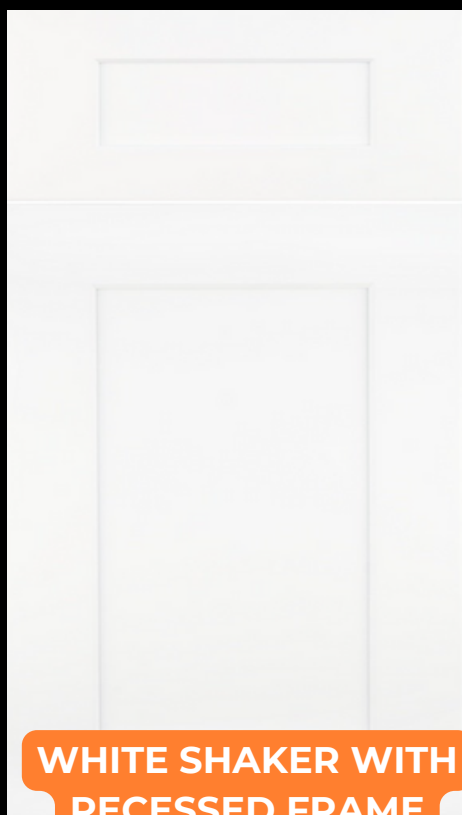
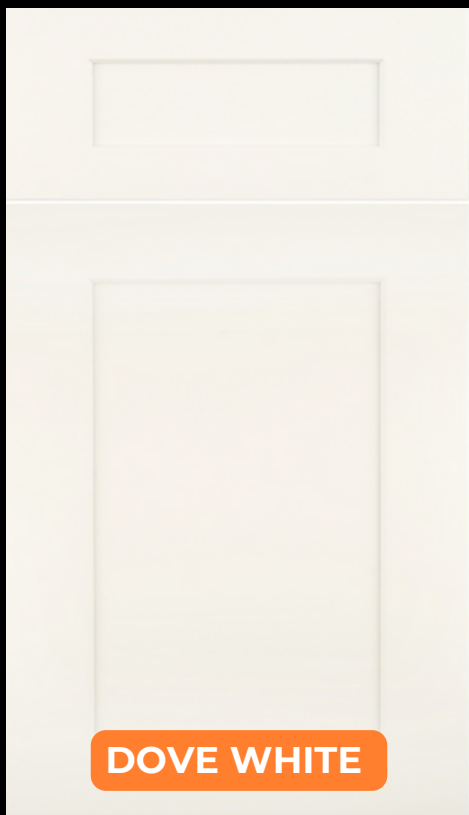

DOVE WHITE



WHITE SHAKER



WOLF GREY SHAKER



MIDNIGHT BLUE



ONYX BLACK





HONEY WHEAT

BASE CABINETS



BASE CABINET

1 Door, 1 Drawer

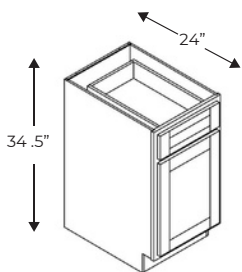

Name	Size	Wt
B09	9w x 34.5h x 24d	45 lb
B12	12w x 34.5h x 24d	48 lb
B15	15w x 34.5h x 24d	53 lb
B18	18w x 34.5h x 24d	56 lb
B21	21w x 34.5h x 24d	60 lb

BASE CABINET

2 Doors, 1 Drawer

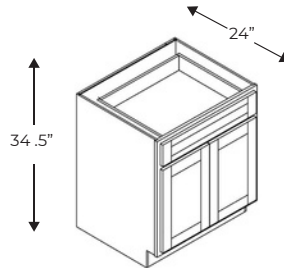

Name	Size	Wt
B24	24w x 34.5h x 24d	66 lb
B27	27w x 34.5h x 24d	71 lb
B30	30w x 34.5h x 24d	84 lb

BASE CABINET

2 Doors, 2 Drawers

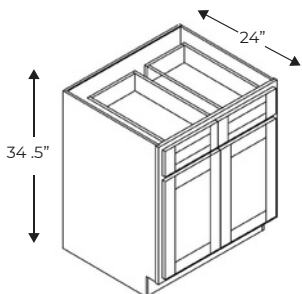

Name	Size	Wt
B33	33w x 34.5h x 24d	88 lb
B36	36w x 34.5h x 24d	92 lb
B42	42w x 34.5h x 24d	97 lb

3-DRAWER BASE CABINET

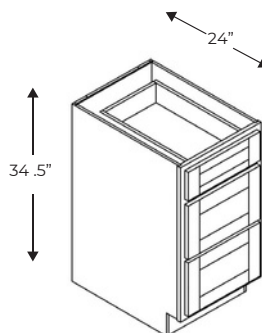

Name	Size	Wt
3DB12	12w x 34.5h x 24d	71 lb
3DB15	15w x 34.5h x 24d	79 lb
3DB18	18w x 34.5h x 24d	84 lb
3DB21	21w x 34.5h x 24d	89 lb
3DB24	24w x 34.5h x 24d	96 lb
3DB30	30w x 34.5h x 24d	106 lb
3DB36	36w x 34.5h x 24d	114 lb

2 DRAWER BASE CABINET

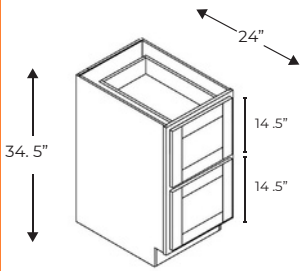

Name	Size	Wt
2DB24	24w x 34.5h x 24d	86 lb
2DB30	30w x 34.5h x 24d	96 lb
2DB36	36w x 34.5h x 24d	107 lb

BASE CABINET FULL HEIGHT DOOR

1 Door

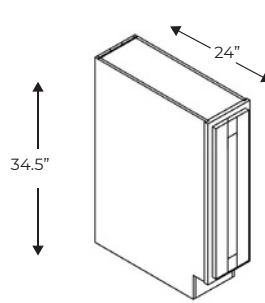

Name	Size	Wt
B09FHD	9w x 34.5h x 24d	45 lb

BASE CABINET FULL HEIGHT DOOR

2 Doors

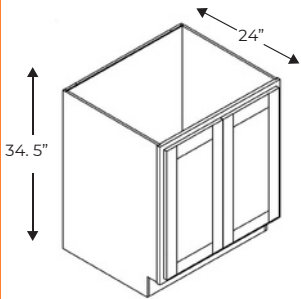

Name	Size	Wt
B24FHD	24w x 34.5h x 24d	66 lb

SINK BASE CABINET

2 Doors, 1 False Drawer

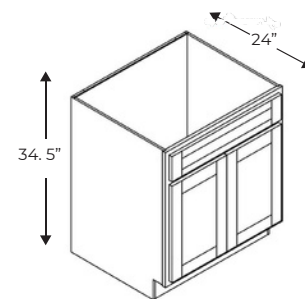

Name	Size	Wt
SB24	24w x 34.5h x 24d	47 lb
SB27	27w x 34.5h x 24d	51 lb
SB30	30w x 34.5h x 24d	52 lb
SB33	33w x 34.5h x 24d	53 lb

SINK BASE CABINET

2 Doors, 2 False Drawers

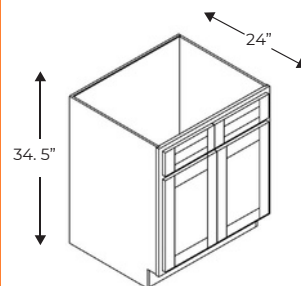

Name	Size	Wt
SB36	36w x 34.5h x 24d	57 lb
SB42	42w x 34.5h x 24d	62 lb

CORNER SINK BASE CABINET

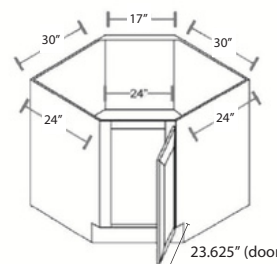

Name	Size	Wt
CSB42	42w x 34.5h x 24d	72 lb

*CSB36 - call to check availability

FARM HOUSE SINK BASE CABINET

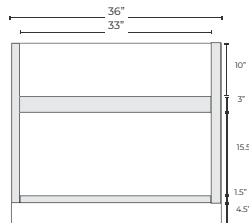
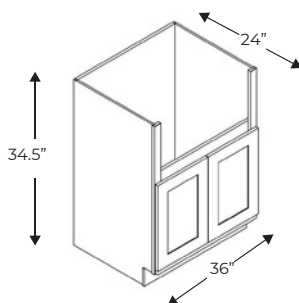

Name	Size	Wt
FSM36	36w x 34.5h x 24d	57 lb

*FSM30/FSM33 - call to check availability

BASE LAZY SUSAN CABINET

2 Doors

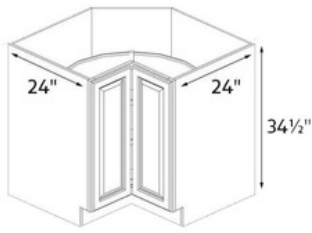

Name	Size	Wt
BLS33*	33w x 34.5h x 24d	100 lb
BLS36	36w x 34.5h x 24d	113 lb

Door width: 10 3/4"

BLIND CORNER BASE CABINET

1 Door, 1 Drawer

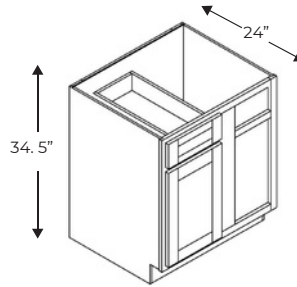

Name	Size	Wt
BBC36*	36w x 34.5h x 24d	75 lb
BBC42	42w x 34.5h x 24d	81 lb

Specify Door on Left or Right

BBC42 Minimum 3" pull from the wall and max 6" pull when installed
BBC36 Minimum 6" pull from the wall

BBC42 Door width: 18"

BBC36 Door width: 15"

BASE END CORNER CABINET

2 Doors, 1 False Fronts

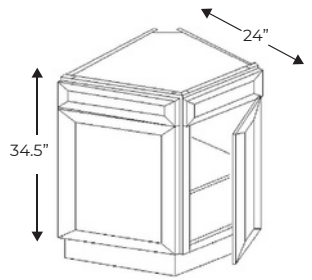

Name	Size	Wt
BEC24	24w x 34.5h x 24d	51 lb

Door width: 18 5/8"

BASE END SHELF

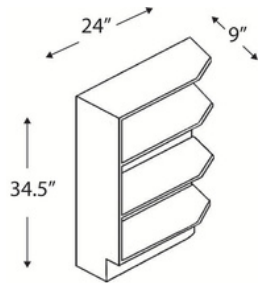

Name	Size	Wt
BES09	9w x 34.5h x 24d	37 lb

Specify left or right

BASE TRASH CABINET*

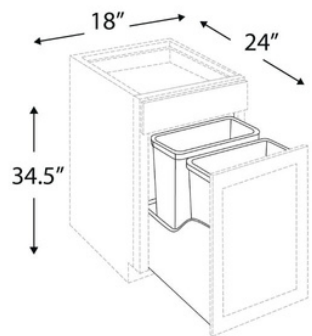

NOTE: This is not a cabinet. Please see page 25 in our Accessories section.

Includes two trash cans

*B18+BWBK18-2 Makes Trash Cabinet

BASE SPICE RACK CABINET

1 Door

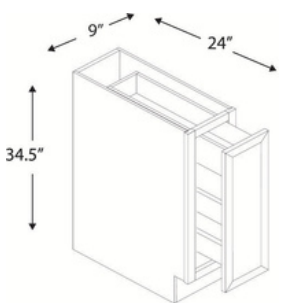

Name	Size	Wt
SP09	9w x 34.5h x 24d	45 lb

BASE SPICE DRAWERS CABINET

5 Drawers

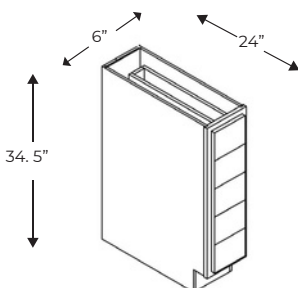

Name	Size	Wt
BWRC6	6w x 34.5h x 24d	59 lb

No soft close

BASE MICROWAVE CABINET

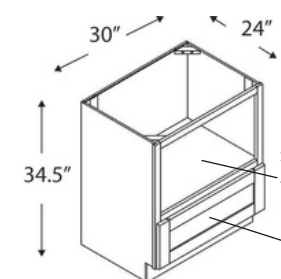

Name	Size	Wt
MD30	30w x 34.5h x 24d	78 lb

TALL PANTRY CABINET

2 Doors

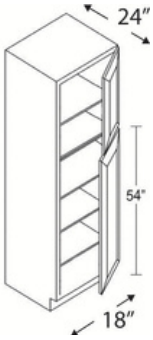

Name	Size	Wt
PC188424	18w x 84h x 24d	145 lb
PC189024	18w x 90h x 24d	152 lb
PC189624	18w x 96h x 24d	158 lb

Comes with shelves only
Roll Out Tray upgrade optional (page 25)

TALL PANTRY CABINET

4 Doors

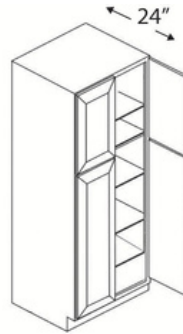

Name	Size	Wt
PC248424	24w x 84h x 24d	160 lb
PC249024	24w x 90h x 24d	171 lb
PC249624	24w x 96h x 24d	183 lb
PC308424	30w x 84h x 24d	180 lb
PC309024	30w x 90h x 24d	191 lb
PC309624	30w x 96h x 24d	206 lb

Roll Out Tray upgrade optional (page 25)

TALL OVEN CABINET

2 Doors, 1 or 3 Bottom Drawers

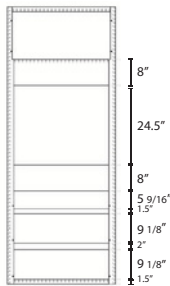
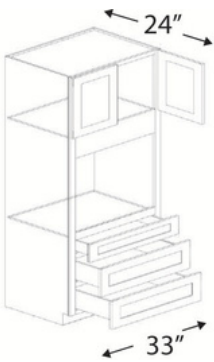

Name	Size	Wt
OC338424	33w x 84h x 24d	153 lb
OC339024	33w x 90h x 24d	165 lb
OC339624	33w x 96h x 24d	175 lb

NOTE: Will work for single oven or double oven. One bottom drawer included for double oven configuration (divider will need to be cut). For single oven configuration as shown, purchase two extra bottom drawers separately.



HIGH QUALITY CABINETS

WALL CABINETS



WALL CABINET 12" HIGH

2 Doors

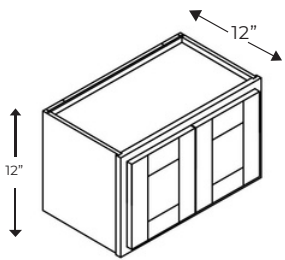

Name	Size	Wt
W3012	30w x 12h x 12d	23 lb
W3312	33w x 12h x 12d	25 lb
W3612	36w x 12h x 12d	26 lb

WALL CABINET 15" HIGH

1 Door

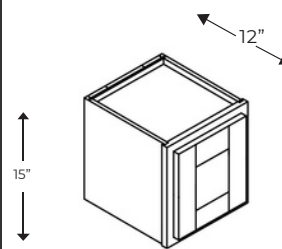

Name	Size	Wt
W 1515	15w x 15h x 12d	16 lb
W 1815	18w x 15h x 12d	19 lb
W2115	21w x 15h x 12d	21 lb

WALL CABINET 15" HIGH

2 Doors

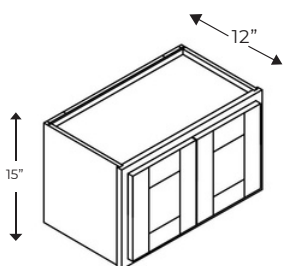

Name	Size	Wt
W2415	24w x 15h x 12d	23 lb
W27 15	27w x 15h x 12d	25 lb
W3015	30w x 15h x 12d	27 lb
W3315	33w x 15h x 12d	28 lb
W3615	36w x 15h x 12d	30 lb

WALL CABINET 18" HIGH

2 Doors

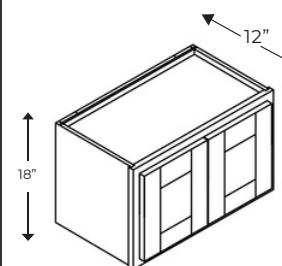

Name	Size	Wt
W3018	30w x 18h x 12d	29 lb
W3318	33w x 18h x 12d	31 lb
W3618	36w x 18h x 12d	33 lb

WALL CABINET 21" HIGH

2 Doors

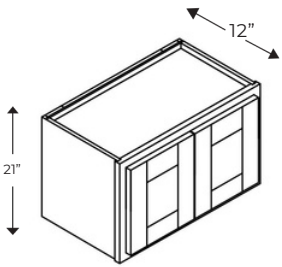

Name	Size	Wt
W3021	30w x 21h x 12d	32 lb
W3321	33w x 21h x 12d	34 lb
W3621	36w x 21h x 12d	39 lb

WALL CABINET 24" HIGH

2 Doors

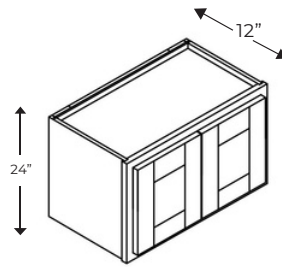

Name	Size	Wt
W3024	30w x 24h x 12d	39 lb
W3324	33w x 24h x 12d	43 lb
W3624	36w x 24h x 12d	44 lb

WALL CABINET 30" HIGH

1 Door

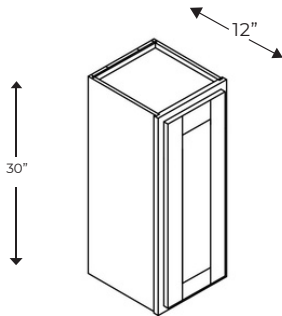

Name	Size	Wt
W0930	09w x 30h x 12d	23 lb
W 1230	12w x 30h x 12d	26 lb
W 1530	15w x 30h x 12d	30 lb
W 1830	18w x 30h x 12d	33 lb
W2130	21w x 30h x 12d	39 lb

WALL CABINET 30" HIGH

2 Doors

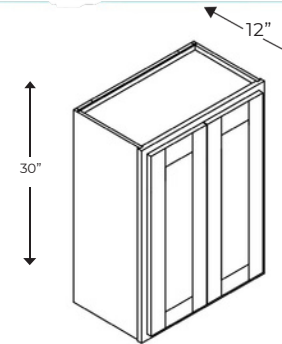

Name	Size	Wt
W2430	24w x 30h x 12d	38 lb
W2730	27w x 30h x 12d	45 lb
W3030	30w x 30h x 12d	49 lb
W3330	33w x 30h x 12d	53 lb
W3630	36w x 30h x 12d	55 lb
W4230	42w x 30h x 12d	63 lb

WALL CABINET 36" HIGH

1 Door

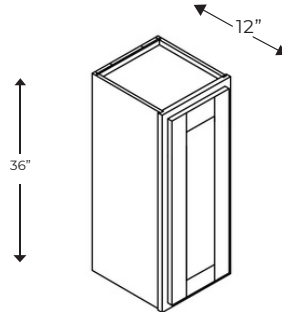

Name	Size	Wt
W0936	09w x 36h x 12d	26 lb
W 1236	12w x 36h x 12d	30 lb
W 1536	15w x 36h x 12d	32 lb
W 1836	18w x 36h x 12d	37 lb
W2136	21w x 36h x 12d	41 lb

WALL CABINET 36" HIGH

2 Doors

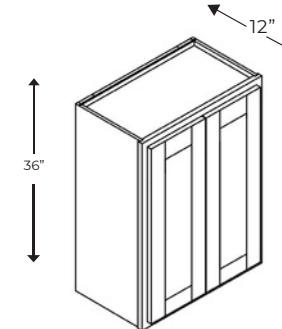

Name	Size	Wt
W2436	24w x 36h x 12d	46 lb
W2736	27w x 36h x 12d	48 lb
W3036	30w x 36h x 12d	54 lb
W3336	33w x 36h x 12d	58 lb
W3636	36w x 36h x 12d	62 lb
W4236	42w x 36h x 12d	69 lb

WALL CABINET 42" HIGH

1 Door

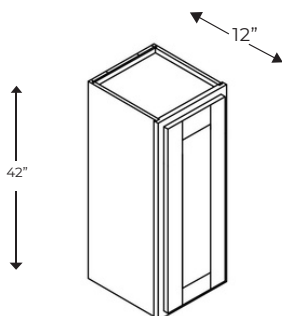

Name	Size	Wt
W0942	09w x 42h x 12d	30 lb
W 1242	12w x 42h x 12d	34 lb
W 1542	15w x 42h x 12d	37 lb
W 1842	18w x 42h x 12d	42 lb
W2142	21w x 42h x 12d	46 lb

WALL CABINET 42" HIGH

2 Doors

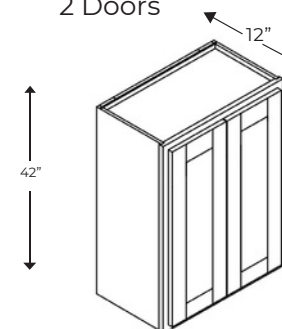

Name	Size	Wt
W2442	24w x 42h x 12d	52 lb
W2742	27w x 42h x 12d	58 lb
W3042	30w x 42h x 12d	63 lb
W3342	33w x 42h x 12d	66 lb
W3642	36w x 42h x 12d	72 lb
W4242	42w x 42h x 12d	81 lb

WALL FRIDGE CABINET

2 Doors

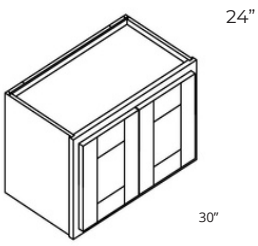

Name	Size	Wt
W301224	30w x 12h x 24d	34 lb
W301524	30w x 15h x 24d	37 lb
W301824	30w x 18h x 24d	41 lb
W302124	30w x 21h x 24d	44 lb
W302424	30w x 24h x 24d	58 lb

WALL FRIDGE CABINET

2 Doors

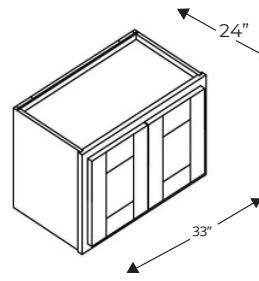

Name	Size	Wt
W331224	33w x 12h x 24d	36 lb
W331524	33w x 15h x 24d	41 lb
W331824	33w x 18h x 24d	44lb
W332124	33w x 21h x 24d	49lb
W332424	33w x 24h x 24d	64lb

WALL FRIDGE CABINET

2 Doors

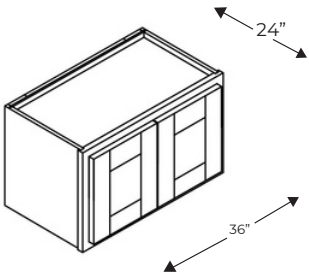

Name	Size	Wt
W361224	36w x 12h x 24d	39lb
W361524	36w x 15h x 24d	42lb
W361824	36w x 18h x 24d	46lb
W362124	36w x 21h x 24d	49lb
W362424	36w x 24h x 24d	68lb

WALL BLIND CORNER CABINET

1 Door

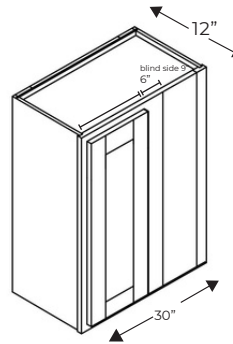

Name	Size	Wt
WBC3030	30w x 30h x 12d	44 lb
WBC3036	30w x 36h x 12d	50 lb
WBC3042	30w x 42h x 12d	57 lb

Door is 15" wide
Specify Door on Left or Right

WALL DIAGONAL CORNER 24" WIDE

1 Door

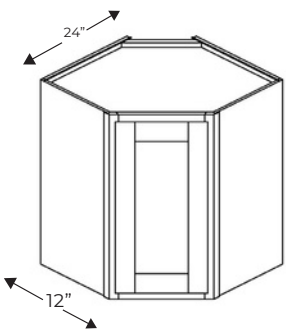

Name	Size	Wt
WDC2415	24w x 15h x 12d	31 lb
WDC2430	24w x 30h x 12d	58 lb
WDC2436	24w x 36h x 12d	64 lb
WDC2442	24w x 42h x 12d	75 lb

WALL DIAGONAL CORNER 27" WIDE

1 Door

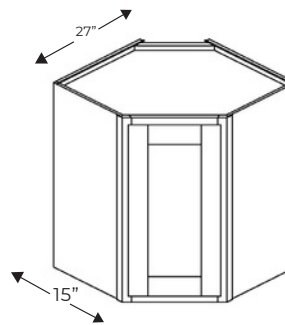

Name	Size	Wt
WDC273615	27w x 36h x 15d	77 lb
WDC274215	27w x 42h x 15d	90 lb

WALL EASY REACH CABINET

2 Doors

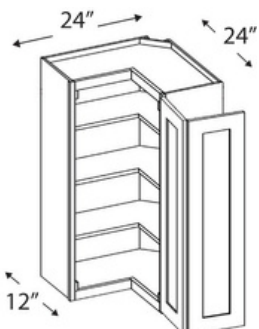

Name	Size	Wt
WLS2430	24w x 30h x 12d	60 lb
WLS2436	24w x 36h x 12d	67 lb
WLS2442	24w x 42h x 12d	79 lb

Includes shelf only

WALL END CABINET

2 Doors



Name	Size	Wt
WEC1230	12w x 30h x 12d	26 lb
WEC1236	12w x 36h x 12d	30 lb
WEC1242	12w x 42h x 12d	42 lb

WALL END SHELVES

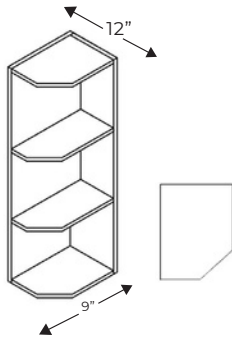

Name	Size	Wt
WES0930	09w x 30h x 12d	19 lb
WES0936	09w x 36h x 12d	20 lb
WES0942	09w x 42h x 12d	24 lb

Specify left or right

WALL MICROWAVE CABINET

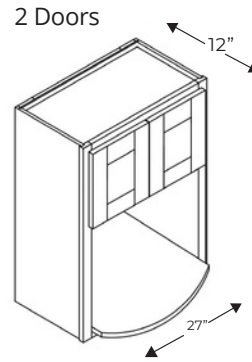

Name	Size	Wt
WMC2730	27w x 30h x 12d	39 lb
WMC2736	27w x 36h x 12d	45 lb
WMC2742	27w x 42h x 12d	49 lb

Interior opening: 24" w x 16 1/2" h

WALL WINE RACK

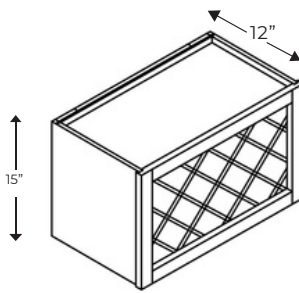

Name	Size	Wt
WRC3015	30w x 15h x 12d	25 lb
WRC3615	36w x 15h x 12d	28 lb

WALL GLASS RACK

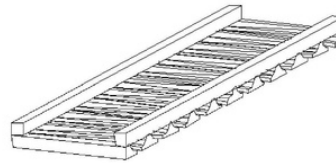

Name	Size	Wt
30GR	30w x 1.5h x 12d	7 lb
36GR	36w x 1.5h x 12d	7 lb

WALL GLASS CABINET 15" HIGH

1 Door

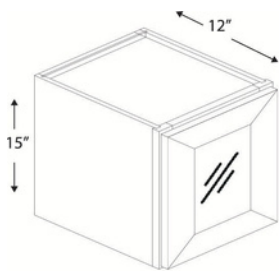

Name	Size	Wt
W 1515GD	15w x 15h x 12d	15 lb
W 1815GD	18w x 15h x 12d	18 lb
W 2115GD	21w x 15h x 12d	20 lb

Frosted glass
Finished interior is an upgrade option

WALL GLASS CABINET 15" HIGH

2 Doors

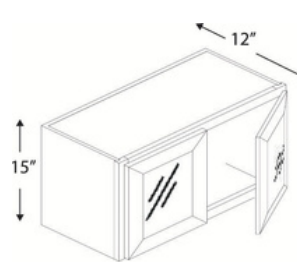

Name	Size	Wt
W2415GD	24w x 15h x 12d	23 lb
W2715GD	27w x 15h x 12d	25 lb
W3015GD	30w x 15h x 12d	28 lb
W3315GD	33w x 15h x 12d	28 lb
W3615GD	36w x 15h x 12d	31 lb

Frosted glass
Finished interior is an upgrade option

WALL GLASS CABINET 30" HIGH

1 Door

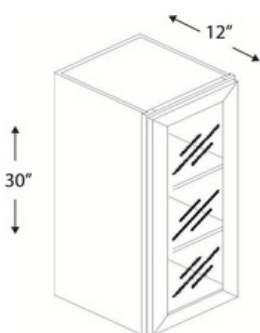

Name	Size	Wt
W 1530GD	15w x 30h x 12d	30 lb
W 1830GD	18w x 30h x 12d	34 lb

Frosted glass
Finished interior is an upgrade option

WALL GLASS CABINET 30" HIGH

2 Doors

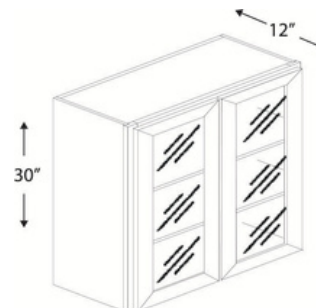

Name	Size	Wt
W2430GD	24w x 30h x 12d	40 lb
W3030GD	30w x 30h x 12d	50 lb
W3630GD	36w x 30h x 12d	60 lb

Frosted glass
Finished interior is an upgrade option

WALL GLASS CABINET 36" HIGH

1 Door

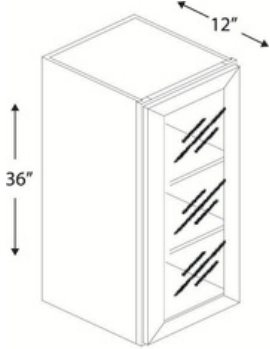

Name	Size	Wt
W 1536GD	15w x 36h x 12d	14 lb
W 1836GD	18w x 36h x 12d	14 lb

Frosted glass
Finished interior is an upgrade option

WALL GLASS CABINET 36" HIGH

2 Doors

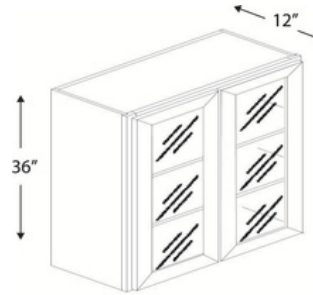

Name	Size	Wt
W2436GD	24w x 36h x 12d	50 lb
W3036GD	30w x 36h x 12d	58 lb
W3636GD	36w x 36h x 12d	66 lb

Frosted glass
Finished interior is an upgrade option

WALL GLASS CABINET 42" HIGH

1 Door

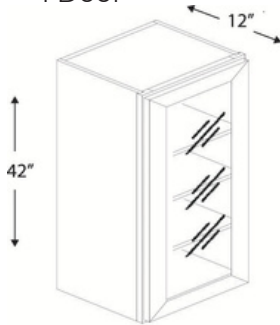

Name	Size	Wt
W 1542GD	15w x 42h x 12d	44 lb
W 1842GD	18w x 42h x 12d	61 lb

Frosted glass
Finished interior is an upgrade option

WALL GLASS CABINET 42" HIGH

2 Doors

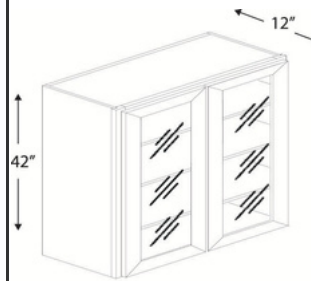

Name	Size	Wt
W2442GD	24w x 42h x 12d	66 lb
W3042GD	30w x 42h x 12d	72 lb
W3642GD	36w x 42h x 12d	79 lb

Frosted glass
Finished interior is an upgrade option

WALL DIAGONAL GLASS CORNER 24" w

1 Door

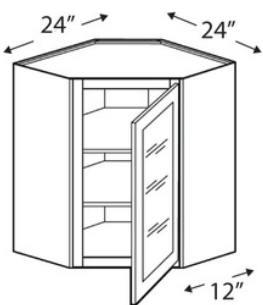

Name	Size	Wt
WDC2415GD	24w x 15h x 12d	31 lb
WDC2430GD	24w x 30h x 12d	64 lb
WDC2436GD	24w x 36h x 12d	70 lb
WDC2442GD	24w x 42h x 12d	80 lb

Frosted glass
Finished interior is an upgrade option
Door width: 15"

WALL DIAGONAL GLASS CORNER 27" w

1 Door

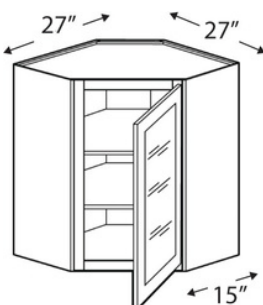

Name	Size	Wt
WDC273615GD	27w x 36h x 15d	82 lb
WDC274215GD	27w x 42h x 15d	100 lb

Frosted glass
Finished interior is an upgrade option
Door width: 15"



VANITY CABINETS



VANITY SINK BASE CABINET

2 Doors, 1 False Drawer

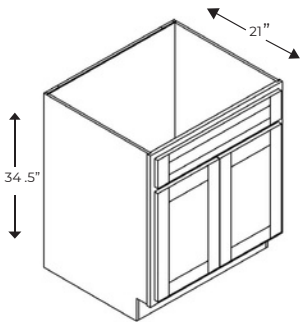

Name	Size	Wt
VSB2421	24w x 34.5h x 21d	42 lb
VSB2721	27w x 34.5h x 21d	45 lb
VSB3021	30w x 34.5h x 21d	48 lb
VSB3321*	33w x 34.5h x 21d	51 lb
VSB3621	36w x 34.5h x 21d	54 lb

* Call for availability

VANITY DRAWER BASE CABINET

3 Drawers

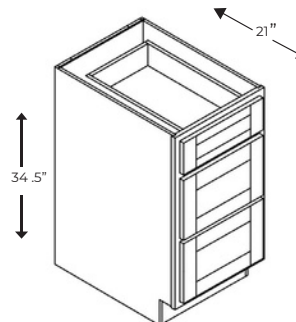

Name	Size	Wt
VDB12	12w x 34.5h x 21d	69 lb
VDB15	15w x 34.5h x 21d	74 lb
VDB18	18w x 34.5h x 21d	81 lb
VDB21	21w x 34.5h x 21d	86 lb
VDB24	24w x 34.5h x 21d	94 lb

VANITY BASE CABINET

1 Door, 1 Drawer

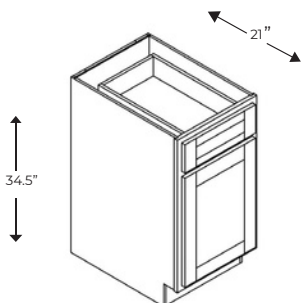

Name	Size	Wt
VB12	12w x 34.5h x 21d	47 lb
VB15	15w x 34.5h x 21d	50 lb
VB18	18w x 34.5h x 21d	56 lb

VANITY KNEE DRAWER

1 Drawer

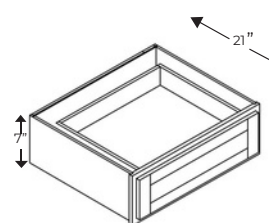

Name	Size	Wt
KD24	24w x 7h x 21d	29 lb
KD30	30w x 7h x 21d	34 lb
KD36	36w x 7h x 21d	39 lb

VANITY SINK BASE COMBO 42"

1 Drawer Left, 1 Drawer Right, Sink Centered

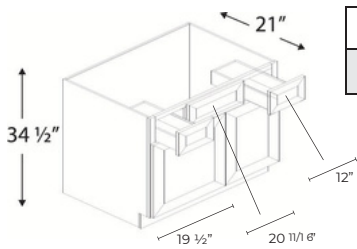

Name	Size	Wt
VSD4221	42w x 34.5h x 21d	88 lb

VANITY SINK BASE COMBO 48"/60"

3 Drawers Left, 3 Drawers Right, Sink Centered

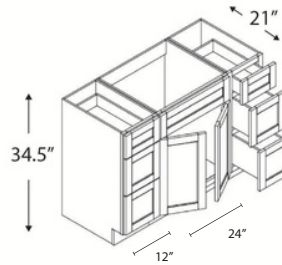

Name	Size	Wt
VSD4821D	48w x 34.5h x 21d 12" wide drawers	145 lb
VSD6021D	60w x 34.5h x 21d 15" wide drawers	164 lb

VANITY SINK BASE COMBO 60"

3 Drawers Middle, Double Sink

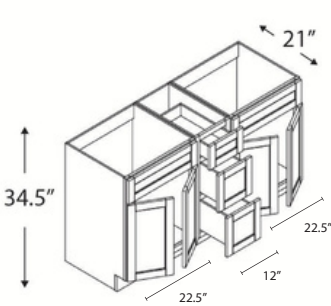

Name	Size	Wt
VSD6021DD	60w x 34.5h x 21d	120 lb

VANITY SINK BASE COMBO 30"

1 Door, 2 Drawers

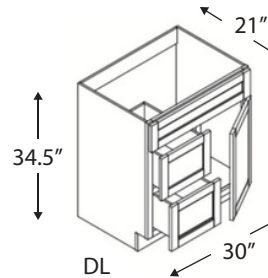

Name	Size	Wt
VSD3021DL	30w x 34.5h x 21d	79 lb
VSD3021DR	30w x 34.5h x 21d	79 lb

Two deep drawers, 12" wide

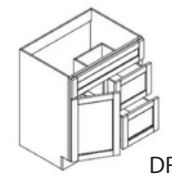

VANITY SINK BASE COMBO 36"

2 Doors, 2 Drawers

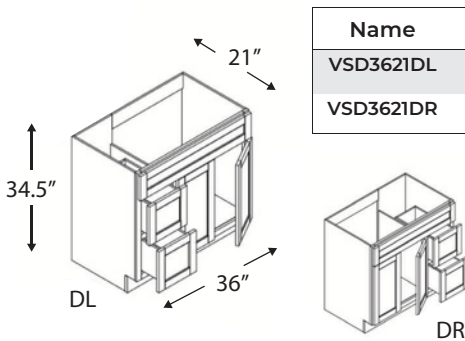

Name	Size	Wt
VSD3621DL	30w x 34.5h x 21d	87 lb
VSD3621DR	30w x 34.5h x 21d	87 lb

VANITY COUNTERTOP LINEN CABINET

1 Door, 2 Drawers

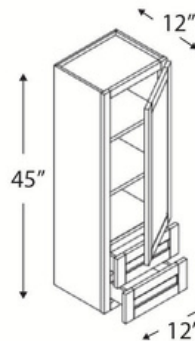

Name	Size	Wt
DV1245	12w x 45h x 12d	45 lb

Designed to be put on top of counter

VANITY LINEN CABINET

1 Door, 3 Drawers

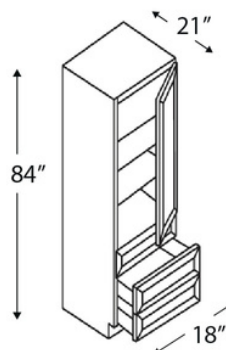

Name	Size	Wt
SVA188421	18w x 84h x 21d	149 lb



ACCESSORIES



1/4" CABINET SKINS

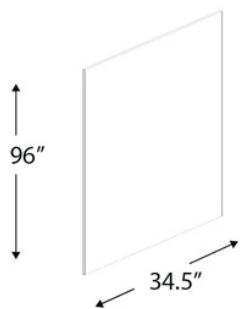

Name	Size	Wt
PNL- fin.	34.5w x 96h x 1/4 d	26 lb
PNL-unfin.	34.5w x 96h x 1/4 d	26 lb

Finished: matching color on one side
 Unfinished: Natural plywood panel, UV both sides

1/2" CABINET SKINS

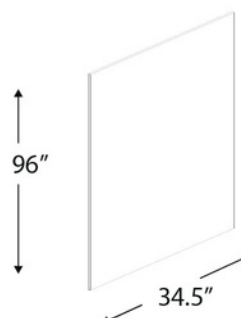

Name	Size	Wt
PNL-fin.-1	34.5w x 96h x 1/2 d	36 lb
PNL-unfin.-2	34.5w x 96h x 1/2 d	36 lb
PNL-unfin.	34.5w x 96h x 1/2 d	36 lb

Finished-1: finished skin panel, matching color **one** side
 Finished-2: finished skin panel, matching color **two** sides
 Unfinished: Natural plywood panel, UV both sides

3/4" CABINET SKINS

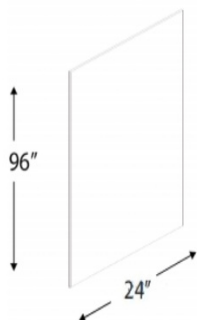

Name	Size	Wt
PNL- fin.	24 w x 96h x 3/4 d	41 lb
PNL-unfin.	24 w x 96h x 3/4 d	41 lb

Finished: matching color on all side
 Unfinished: Natural plywood panel, UV both sides

DISHWASHER RETURN PANEL

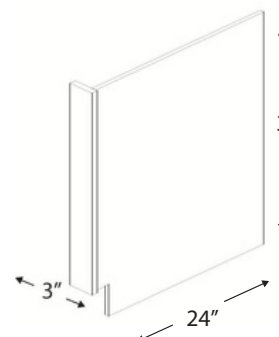

Name	Size	Wt
DWR	24w x 34.5h x 3d	11 lb

Dishwasher panel with 3" return filler

REFRIGERATOR RETURN PANEL

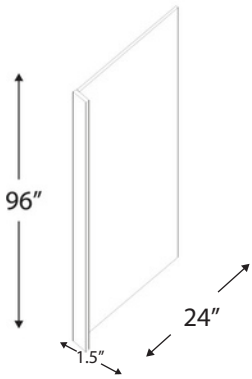

Name	Size	Wt
REP	24w x 96h x 1.5d	31 lb

Refrigerator panel with 1.5" return filler

BASE FALSE DOOR

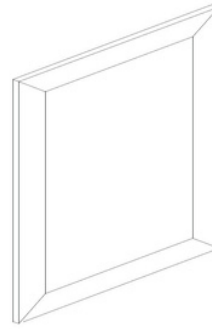

Name	Size
BFD21	20 $\frac{1}{2}$ w x 29 $\frac{1}{4}$ h x $\frac{3}{4}$ d
BFD24	23 $\frac{1}{2}$ w x 29 $\frac{1}{4}$ h x $\frac{3}{4}$ d

WALL FALSE DOOR

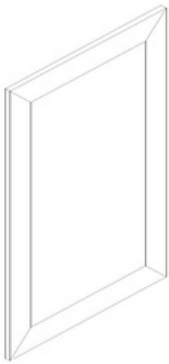

Name	Size
FD1230	11 $\frac{1}{2}$ w x 29 $\frac{1}{2}$ h x $\frac{3}{4}$ d
FD1236	11 $\frac{1}{2}$ w x 35 $\frac{1}{2}$ h x $\frac{3}{4}$ d
FD1242	11 $\frac{1}{2}$ w x 41 $\frac{1}{2}$ h x $\frac{3}{4}$ d

CABINET FILLERS



Name	Size
WF330	3w x 30h x $\frac{3}{4}$ d
WF336	3w x 36h x $\frac{3}{4}$ d
WF342	3w x 42h x $\frac{3}{4}$ d
WF630	6w x 30h x $\frac{3}{4}$ d
WF636	6w x 36h x $\frac{3}{4}$ d
WF642	6w x 42h x $\frac{3}{4}$ d
TF1.5x96	1.5w x 96h x $\frac{3}{4}$ d
TF3x96	3w x 96h x $\frac{3}{4}$ d
TF6x96	6w x 96h x $\frac{3}{4}$ d

*TF 1.5X96 comes with a groove on the back

SCRIBE MOULDING

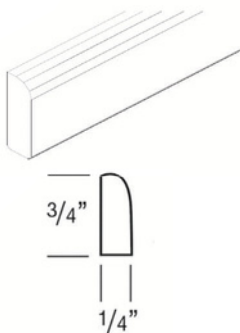

Name	Size
SM8	96" Long

BATTEN MOULDING

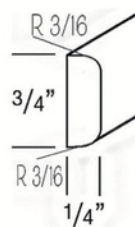

Name	Size
SDM8	96" Long

QUARTER ROUND MOULDING

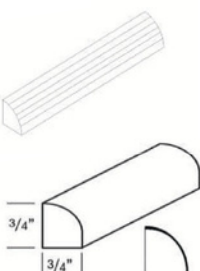

Name	Size
QRM8	96" Long

OUTSIDE CORNER MOULDING

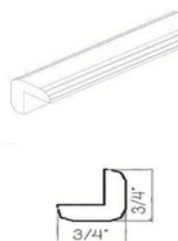

Name	Size
OCM8	96" Long

COVE MOULDING

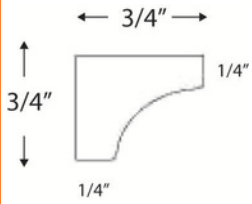

Name	Size
CM8	96" Long

BASE MOULDING



Name	Size
BM8	96" Long

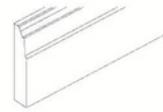

TOE KICK

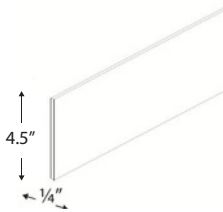

Name	Size
TK8	96" Long

LIGHT RAIL MOULDING

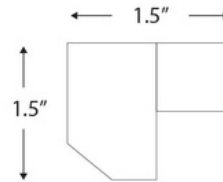

Name	Size
LMB	96" Long

TURN POST

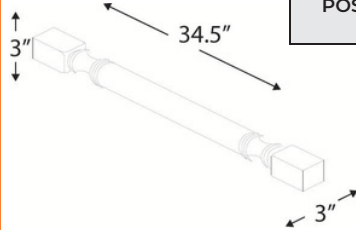

Name	Size
POST	3x x 34.5h x 3d

VALANCE

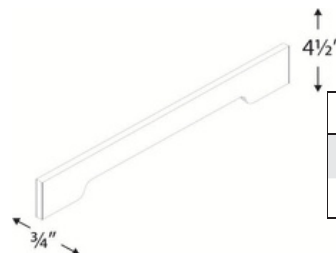

Name	Size
VALANCE30	4.5 w x 30h x 3/4 d
VALANCE36	4.5w x 36h x 3/4 d

MIRROR



Name	Size
MIRROR2430	24w x 30h
MIRROR3030	30w x 30h

SHAKER CROWN MOULDING

2 1/4" Tall

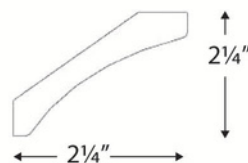

Name	Size
SCM21/4	96" Long

SHAKER CROWN MOULDING

2 1/4" Tall with heel

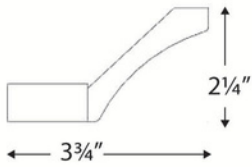

Name	Size
SCM21/4-heel	96" Long

SHAKER CROWN MOULDING

3 5/8" Tall

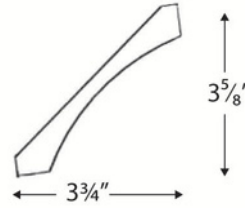

Name	Size
SCM35/8	96" Long

SHAKER CROWN MOULDING

3 5/8" Tall with heel

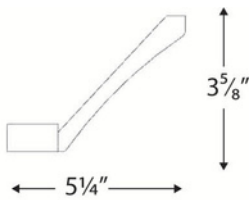

Name	Size
SCM35/8-heel	96" Long

SHAKER SMALL CORBEL

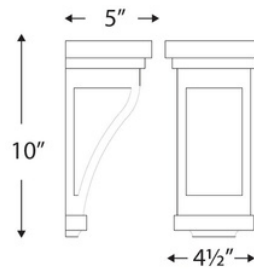

Name	Size
SSC410	4.5w x 10h x 5d

SHAKER LARGE CORBEL

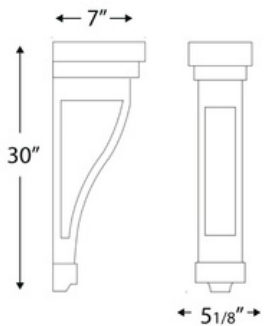

Name	Size
SLC530	5 1/8w x 30h x 7d

ROLL OUT TRAYS

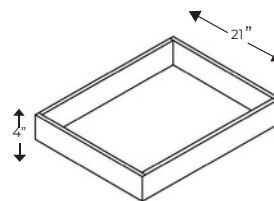

Name	Size
ROT 15	15w x 4h x 21d
ROT 18	18w x 4h x 21d
ROT 21	21w x 4h x 21d
ROT 24	24w x 4h x 21d
ROT 27	27w x 4h x 21d
ROT30	30w x 4h x 21d
ROT 33	33w x 4h x 21d
ROT36	36w x 4h x 21d

TRASH CABINET



Includes two trash cans
*B18+BWBK18-2 Makes Trash Cabinet

Name	Size
BWBK1802	14 1/4w x 10h x 21d

MISCELLANEOUS

Touch Up Kit Paint Spray Quart of Paint





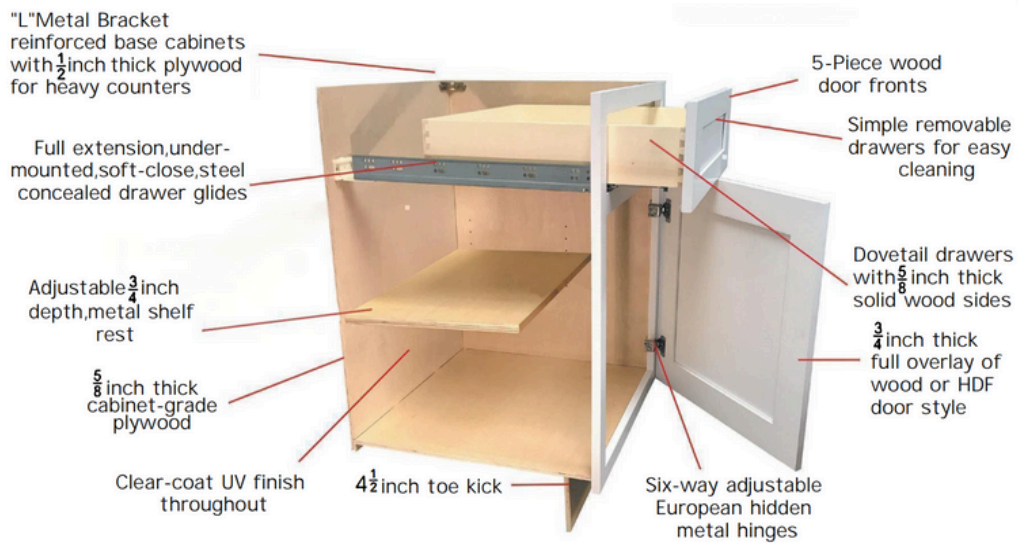

- Every drawer has quality dove tail construction
- Simple removable drawers for easy cleaning
- No particle board anywhere!

- Soft closing drawers and doors
- L-Bracket reinforced cabinets for heavy granite, cement or other stone tops



TRIM INFORMATION

Crown Moulding

Crown Moulding is used to finish the tops of tall and wall cabinets. Some cabinets are Full Overlay - this means the doors overlap the front face frame of the cabinet box, leaving only a small amount visible. Since this visible reveal will vary depending on the specific cabinet line you choose, it may require the Crown Moulding to be installed on top of the cabinet frame instead of to the face, secured with blocking from behind. Crown is available in various styles and sizes to accommodate different designs and ceiling heights.

Base Moulding

Base Moulding is generally used to provide a decorative trim at the floor level of base cabinets by installing it with the profiled edge facing up. It completes the lower sections of panel skins used on islands and peninsulas to give them a more furniture-like feel. Installing the moulding along the lower section of cabinet back panels and sides, and ending at the toe recess will create one continuous look.

Filler

Filler is more commonly used to "fill" any gap or leftover space in a run of cabinetry by field-cutting them to the desired size. They can be used vertically to provide additional space between a cabinet and a wall in order to keep the edge of doors from binding into the wall, or to keep fully extended drawers from impacting close obstacles. They can be used horizontally as crown, lightrail, or valance, or to add additional dimension as a riser moulding. Fillers are available in a variety of lengths to minimize waste.

Light Rail Moulding

Light Rail Moulding is used to finish the bottom of wall cabinets. It can function as a trim to conceal under cabinet lighting fixtures and provide a barrier from the light glare, or as a decorative enhancement. Light Rail Mouldings are available in a variety of styles and sizes to accommodate different styles. When selecting a Light Rail Moulding, be mindful of the moulding height to ensure that the open space left after installation will accommodate any countertop appliances.

Corner Moulding

Corner moulding is used to cover an unfinished edge or gap where two panels or pieces of material meet at a 90 degree angle. Outside Corner Moulding is used to cap the raw edge of material visible on an exterior corner. Inside Corner Moulding is used to cover any gaps where two pieces of material meet on an interior corner. They should be used in conjunction with any design that will require finished paneling on the back of a cabinet such as an island or peninsula.

Toe Kick

The purpose of a toe kick space is to create a recess for your feet, which allows you to stand close to the countertop or workspace more comfortably. The toe kick stretcher attached to the cabinet is usually made of unfinished material. After installation, a finished Toe Kick Moulding is applied to cover an entire run of unfinished toe space. Toe Kick Moulding is a 96" long strip of finished covering that is fieldcut and positioned in the recess to provide a continuous completed look to the cabinetry. Our cabinets come with a toe kick.

Skin Panels

Skin Panels are 1/4" plywood with a matching finish on one side. They are available in a variety of sizes in order to provide finish options for different needs. These Skin Panels are available in specific sizes and are designed to fit on the side of a cabinet behind the face frame edge with field cuts required. Oversized Skin Panels, such as those used to finish the back of an island or to cover a stack of cabinetry, are larger and must be field-cut to the desired dimensions.

Scribe Moulding

Scribe Moulding is a thin piece of finished trim used to cover any areas that may have uneven gaps or raw edges visible once installation is complete. It is slightly flexible, allowing it to follow slight curvatures against walls, floors, or ceilings. It is typically used any place the straight edges of cabinetry visibly come into contact with a surface that is bowed or uneven. It is available in 96" lengths and must be field-cut to cover any visible gaps or seams against walls, floors, and ceilings up to 1/2" wide. It is also used to cap the cut, unfinished edge of a Toe Kick Moulding or any other raw edge of material up to 3/4" wide.

Starter Strip/Riser Moulding

A Starter or Riser is used as a mounting frame for Crown Moulding in order to increase the overall height of a Crown Moulding assembly, or allow it to rise flush to the ceiling. A Starter or Riser is mounted to the cabinet top in order to simulate an extension of the cabinet, allowing the Crown Moulding to be installed higher. Using a Starter or Riser in conjunction with a Crown Moulding also provides the ability to better disguise an uneven ceiling, as one end of the Crown Moulding may be mounted higher or lower than the other end along the face of the Riser.





faocabinetry

